



Contra Costa Child Care Council

cocokids.org

Educate, Strengthen & Grow

Together, we are improving the quality of child care & early education so parents can work & children can learn & succeed in school & life.



Trained

over **1,900** child care providers and preschool teachers with **10,918 program visits workshops, and consultations**

Served

2,275 families

with free child care referrals so **2,652 children** could be safe and nurtured in care



Enabled

1,744 at-risk or low income children to attend child care and preschool



Provided

healthy meals & snacks to **3,800 children** in child care to fight hunger and childhood obesity

Supported



116 children with special needs, their parents and child care providers with **2,087 services**

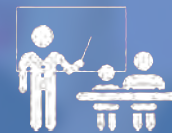

Educated

and strengthened parents through **14,358 individual consultations**



Annual Report 2015

Our Mission: Provide leadership to promote and advance quality care and early education

Gifts received from July 1, 2014 – June 30, 2015.

Program Funders

California Department of Education –
Early Education & Support Division
California Department of Education –
Nutrition Services Division
Contra Costa County Employment &
Human Services Department
First 5 Contra Costa

Institutional Donors

\$50,000 and above

Contra Costa County Department of
Conservation & Development
The Nemours Foundation
Kaiser Permanente

\$25,000 to \$49,999

East Bay Community Foundation
California Child Care Resource &
Referral Network

\$20,000 to \$24,999

The Dean & Margaret Leshner Foundation

\$10,000 to \$19,999

City of Antioch
City of Concord
City of Pittsburg
City of Walnut Creek
Wells Fargo

\$5,000 to \$9,999

Chevron Corporation
Child Care Food Program Roundtable
Lamorinda Moms

\$1,000 to \$4,999

Justice, Justice Foundation

Up to \$999

Alice's Wonderland
AmazonSmile Foundation
Applebee's
Athens Community Group
Atti's Day Care
Betty's Day Care
Bizee Body Promotions
Care.com
Community Health Charities
David & Pari's Day Care * –
in memory of Nina Sepehrdad

Early Beginnings
Eva's Family Day Care
Full Spectrum Coaching
Kimberly's Childcare
La Casita Bilingue Montessori School
Mayrik Child Care
Pension Dynamics Company
Play & Learn Preschool
Stella & Dot
Sugi Health and Fitness
Tara Family Childcare
United Way California Capital Region
United Way of the Bay Area
WISH Boutique

21st Early Learning Conference Sponsors

California Child Care Resource &
Referral Network
Diablo Valley College
East Bay Community Foundation
Family Child Care of Contra
Costa County
First 5 Contra Costa

Individual Donors

Community Champions (\$1,500 and above)

David & Mary Bengtson *
Jerald & Melody Howe Weintraub *

Neighborhood Partners (\$500 to \$1,499)

Anthony & Angela Bilich *
Gene Campion
John & Michelle Jones
Michelle Lopes
Ann Walker

Good Friends (Up to \$500)

Regina & Kelvin Alexander
Junko Imai Bergren
Ed & Linda Best *
Taylor Brandon
Bronwyn Brouwers
Ron & Sharon Brown
Sharon & Ronald Brown
Patricia A. Burke

Ange Burnett
Doris Carson *
Benu Chhabra
Dawn Conant
Nancy L. Cotton
Jodi DeMillo
Paul Dorian
Elizabeth Elsasser
Catherine Ertz-Berger *
Scellerstene Felts *
Maria L. Fort
Shelley Freitas
Bence Gerber *
DL Gilliss
Hamideh Golzay
Donna Green
Barbara Grillo-Selleck *
Marinna Gurevich
Cecilia M. Hall *
Kathi Hamilton *
Sharilyn Hamilton *
Sol Henik
Rosa Hernandez *
Tiffany Herron-Lumpkin
in honor of the Dainty Center

Paula James *
Leslie Kirkwood
Debbie Kuhnle
Edward & Eva Liang *
Jennifer Lundberg
Tiresa Madrigal
Jeffrey & Victoria Martin *
Alex & Suzanne McDonald
Cindy McMurry
Andrew McTighe
Michelle Merryman *
Angelic Miller
Isabelle M. Moreaux
Barbara & Dwight Moreland
DA Morrison
Michelle Mortenson
Terri Muscat
Gail Nakama
Tara Narayanan
Sherita Nelson
Holly Neu
Anna Nikitova
Zohreh Norouzi
Tim & Megan Nykoluk
Elizabeth Perot *
Jay Perry
Eric Peterson
Linda J. Petrich

Barbara Piepho *
Vera Polonskaya
Marilyn Ragan
David Ramos
Demetrius Roberts
Toni Robertson
Anthony Rocha
Angela Rothermel
Stacie Roundtree
Bob & Maureen Satcher
Ana Maria Schiappapietra
Cecilia & Guillermo Sequeira-Quezada
Sara Shahnavaz
Susan Shiu
Emily Sison
Beverly Smith Brown
Steve & Nancy Stalker
Robert Stearns
S Tashnizi
Ramesh Tayaran
Tracy Teale
Chareshma Thadani
Chan D. Theus
Kristiana Tom
Angeles Vallejo
Virginia Voelkel *
Bridget Wellerstein
Margaret Wiegert Jacobs *
Michelle Williams
Harvey & Susan Wittenberg *

Matching Gifts Donors

AT&T Employee Giving Campaign
Chevron Matching Employee Funds
Costco
Levi Strauss & Co.
PG&E Corporation
Wells Fargo Community Support Campaign

In-kind Supporters

Chevron Richmond Refinery
Costco
Finance Scholars Group
June Harrison
Josie Leong
Clarice Lerner
Tamra Loomis
Jacob Salcedo

* A special thank you
to supporters for 10+ years



“
I am so grateful that there is a [child care subsidy] program like yours. I cannot care for my grandchild myself. You are the first step to helping my daughter become more independent, and her self-esteem will go up. She can work and will want more for herself and her daughter. I believe this is just the beginning.
”

Financial Snapshot

Contra Costa Child Care Council's Total Income for
2014–2015 Fiscal Year: \$21,178,574

Total Expenditures: \$21,226,435

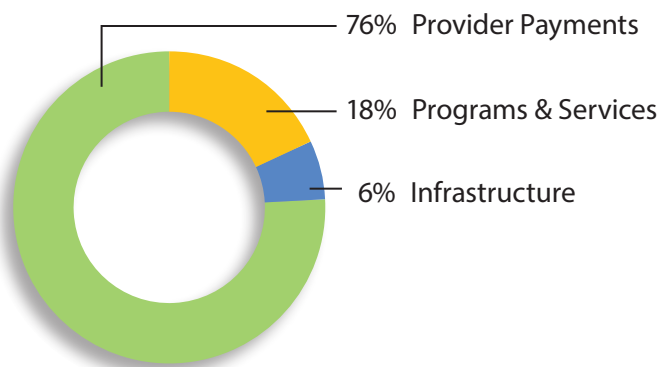

Programs & Services Spending: \$3,879,483

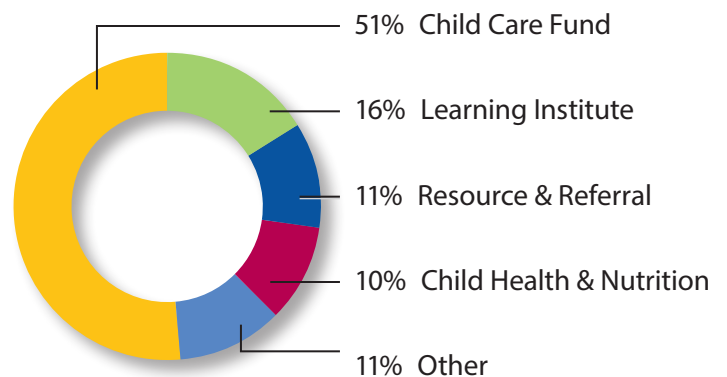

Board of Directors

OFFICERS

Barbara Grillo-Selleck
PRESIDENT
Professor Emeritus
Early Childhood Education
Contra Costa College

Tracy Teale, CPA
VICE PRESIDENT
Partner, RINA Accountancy Corporation

Demetrius Roberts
TREASURER
Vice President, Regional Sales Manager
Treasury Management Sales
Wells Fargo Bank

Sue Houweling
SECRETARY
Owner, Play & Learn Preschool

MEMBERS

Bence Gerber
Product Manager, ANSYS, Inc.

Roy Immekus
Former Vice President/Credit Examiner
Bank of the West

Michelle Lopes
Senior Vice President Patient Care Services
Chief Nursing Officer
John Muir Medical Center

Barbara Moreland
Former Director
Internal Communications and Events
PMI Mortgage Insurance Co., Inc.

Angela Rothermel
Early Childhood Policy Associate
Children Now

Angeles Vallejo
Owner and Director
Family Child Care Business

Advisory Members

Joshua Brown
Director of Finance
Core Brands, LLC, a Nortek company

Barbara Piepho
Former Vice President/Chief Financial Officer
Samuel Merritt University

Executive Director

John F. Jones